BUILD YOUR PERSONAL CYBERSECURITY LAB

Task-2 lab setup screenshots

Name: A. Srinesh Reddy

Screenshot 1 – VirtualBox with Kali Linux Virtual Machine

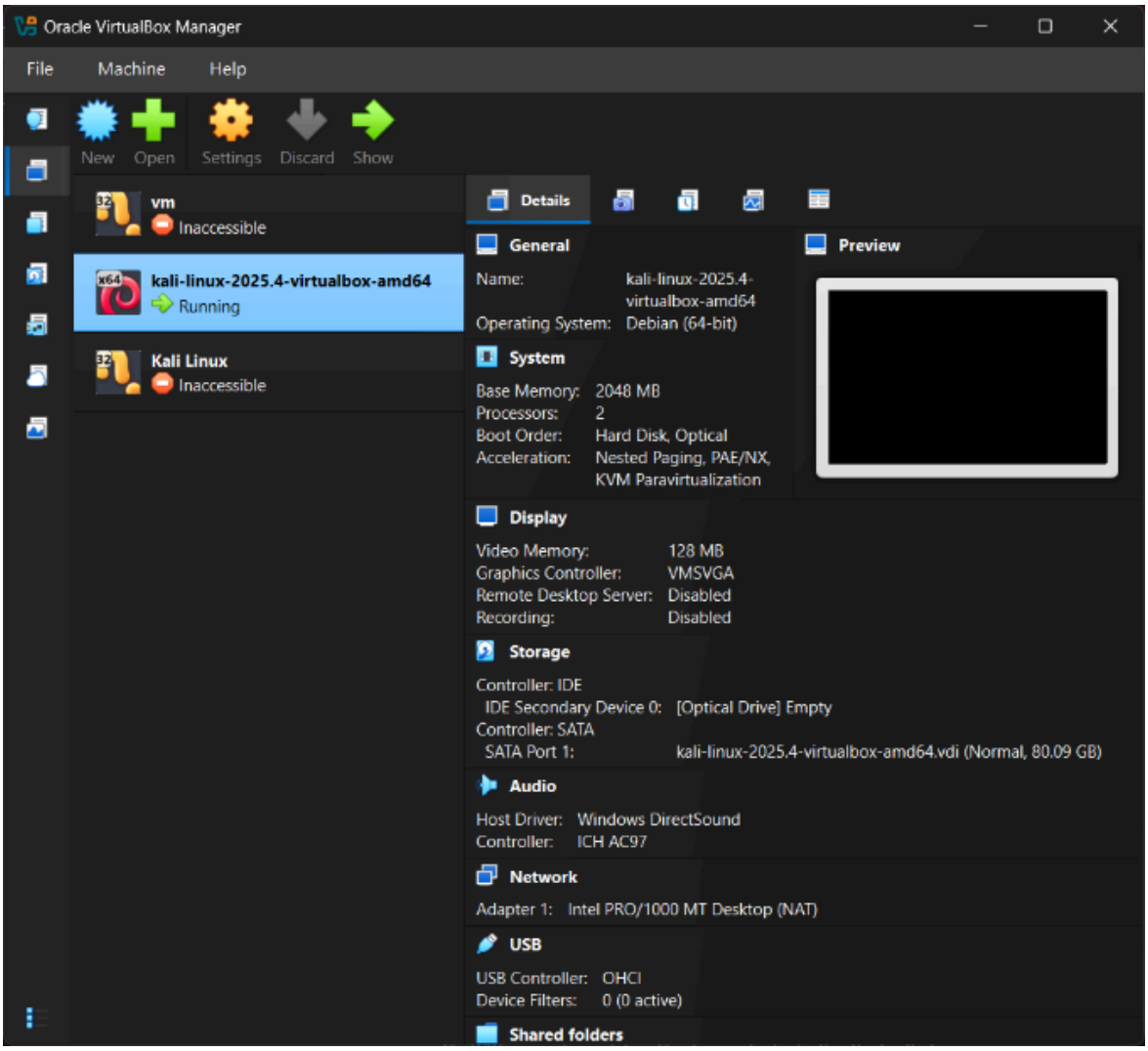

Screenshot 2- Kali Linux Desktop

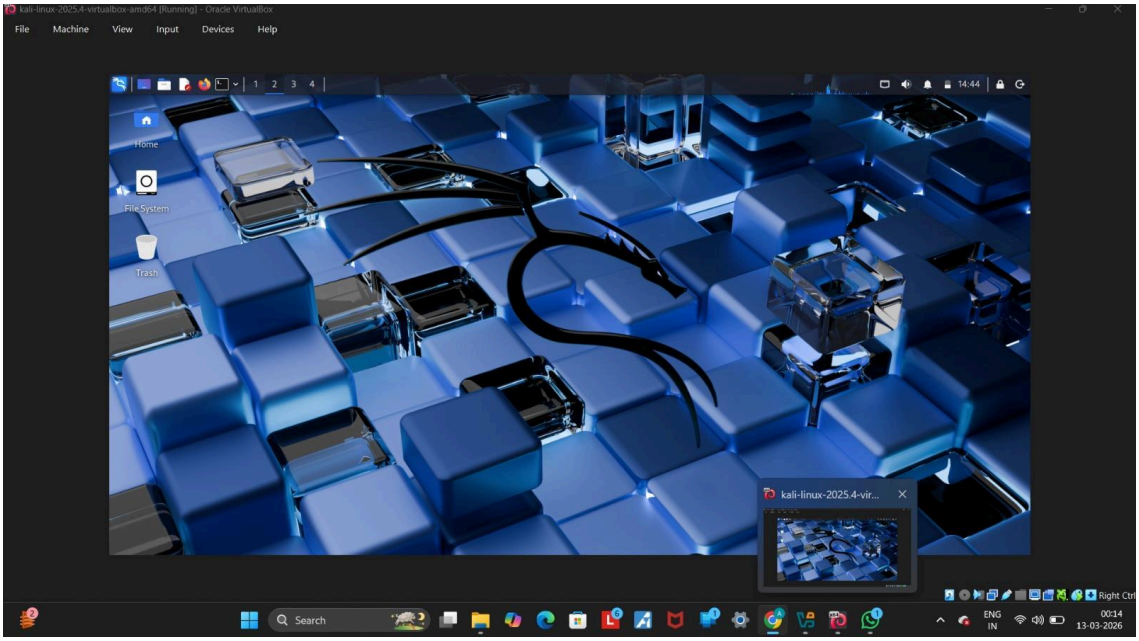

Screenshot 3-ping connectivity test

```
┌──(kali㉿kali)-[/home/kali]
└─PS> ping -c 4 google.com
PING google.com (142.250.182.238) 56(84) bytes of data.
64 bytes from bom07s29-in-f14.1e100.net (142.250.182.238): icmp_seq=1 ttl=255 time=11.0 ms
64 bytes from bom07s29-in-f14.1e100.net (142.250.182.238): icmp_seq=2 ttl=255 time=16.8 ms
64 bytes from bom07s29-in-f14.1e100.net (142.250.182.238): icmp_seq=3 ttl=255 time=9.06 ms
64 bytes from bom07s29-in-f14.1e100.net (142.250.182.238): icmp_seq=4 ttl=255 time=89.0 ms

--- google.com ping statistics ---
4 packets transmitted, 4 received, 0% packet loss, time 3001ms
rtt min/avg/max/mdev = 9.063/31.458/88.976/33.328 ms

┌──(kali㉿kali)-[/home/kali]
└─PS>
```

Screenshot 4-Ip Configuration (ip a)

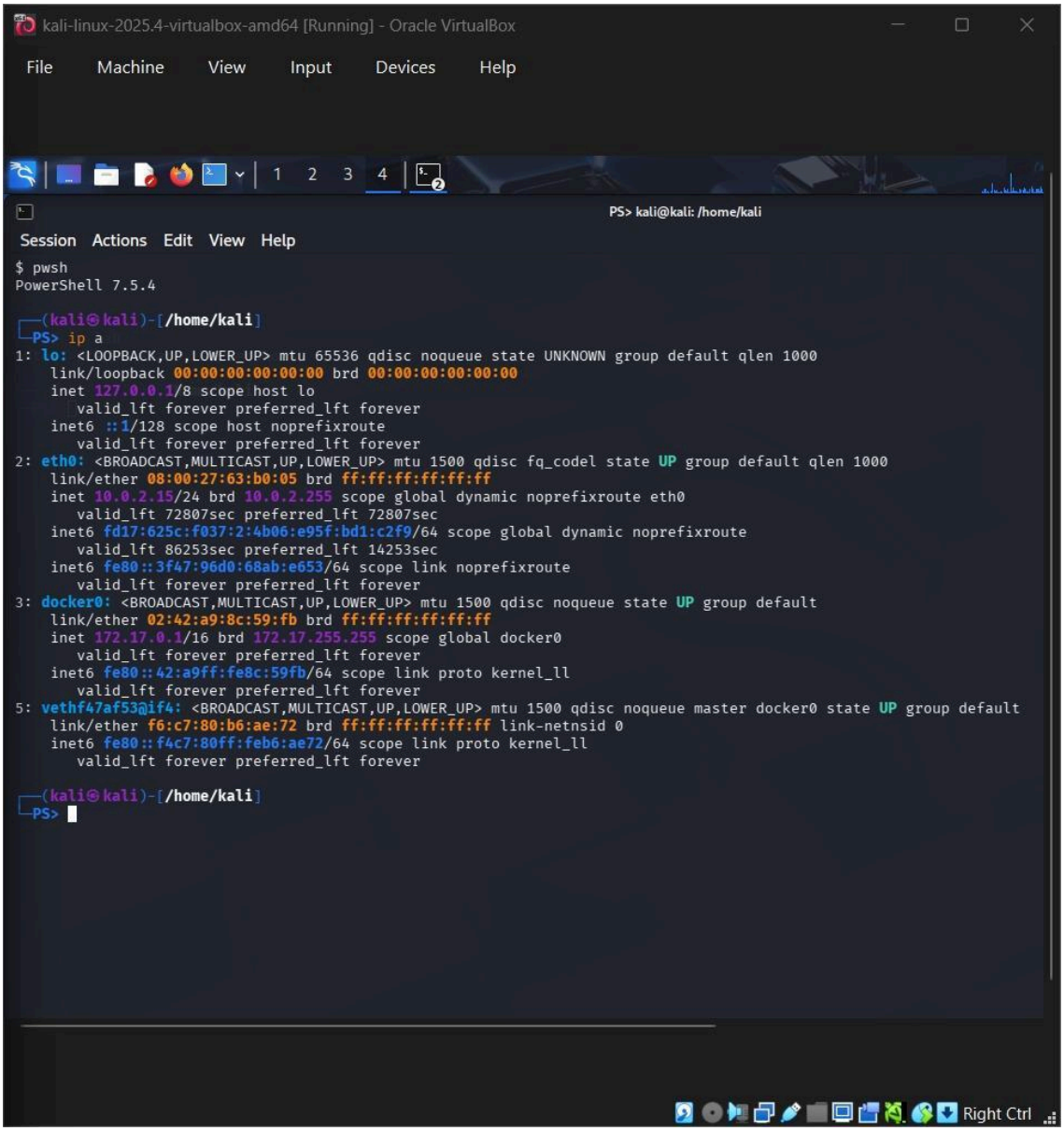

Screenshot 5-Nmap network Scan

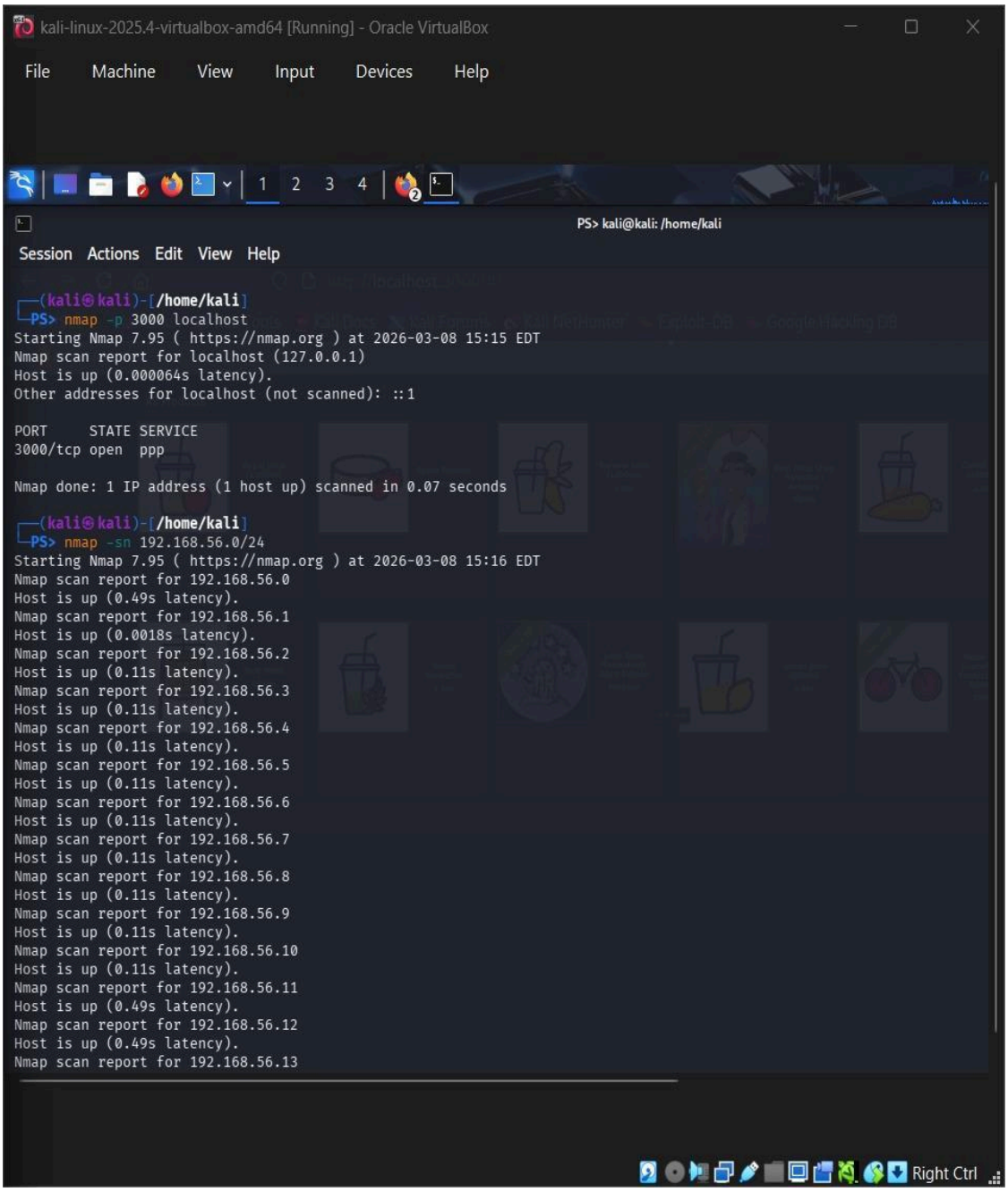

kali-linux-2025.4-virtualbox-amd64 [Running] - Oracle VirtualBox

File Machine View Input Devices Help

1 2 3 4

PS> kali@kali: /home/kali

Session Actions Edit View Help

```
Host is up (0.23s latency).
Nmap scan report for 192.168.56.237
Host is up (0.23s latency).
Nmap scan report for 192.168.56.238
Host is up (0.23s latency).
Nmap scan report for 192.168.56.239
Host is up (0.22s latency).
Nmap scan report for 192.168.56.240
Host is up (0.22s latency).
Nmap scan report for 192.168.56.241
Host is up (0.22s latency).
Nmap scan report for 192.168.56.242
Host is up (0.22s latency).
Nmap scan report for 192.168.56.243
Host is up (0.22s latency).
Nmap scan report for 192.168.56.244
Host is up (0.22s latency).
Nmap scan report for 192.168.56.245
Host is up (0.22s latency).
Nmap scan report for 192.168.56.246
Host is up (0.22s latency).
Nmap scan report for 192.168.56.247
Host is up (0.48s latency).
Nmap scan report for 192.168.56.248
Host is up (0.48s latency).
Nmap scan report for 192.168.56.249
Host is up (0.49s latency).
Nmap scan report for 192.168.56.250
Host is up (0.49s latency).
Nmap scan report for 192.168.56.251
Host is up (0.49s latency).
Nmap scan report for 192.168.56.252
Host is up (0.49s latency).
Nmap scan report for 192.168.56.253
Host is up (0.49s latency).
Nmap scan report for 192.168.56.254
Host is up (0.49s latency).
Nmap scan report for 192.168.56.255
Host is up (0.011s latency).
Nmap done: 256 IP addresses (256 hosts up) scanned in 10.11 seconds

┌──(kali㉿kali)-[/home/kali]
└─PS>
```

Right Ctrl

Screenshot 6-Working Folder Creation (lab directory)

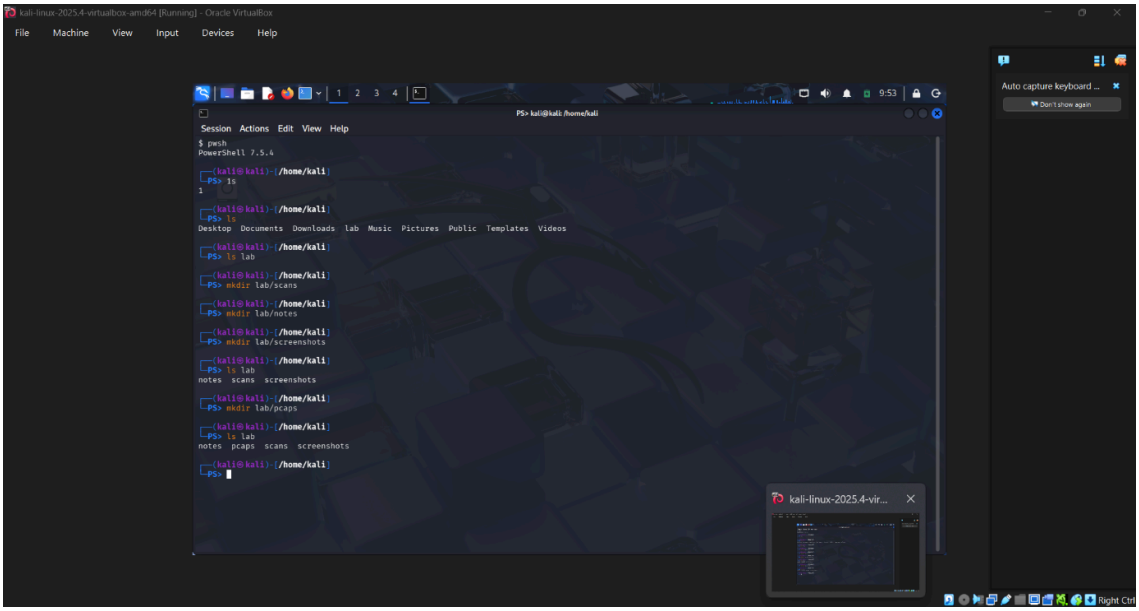

Screenshot 7-Burp suite security tool

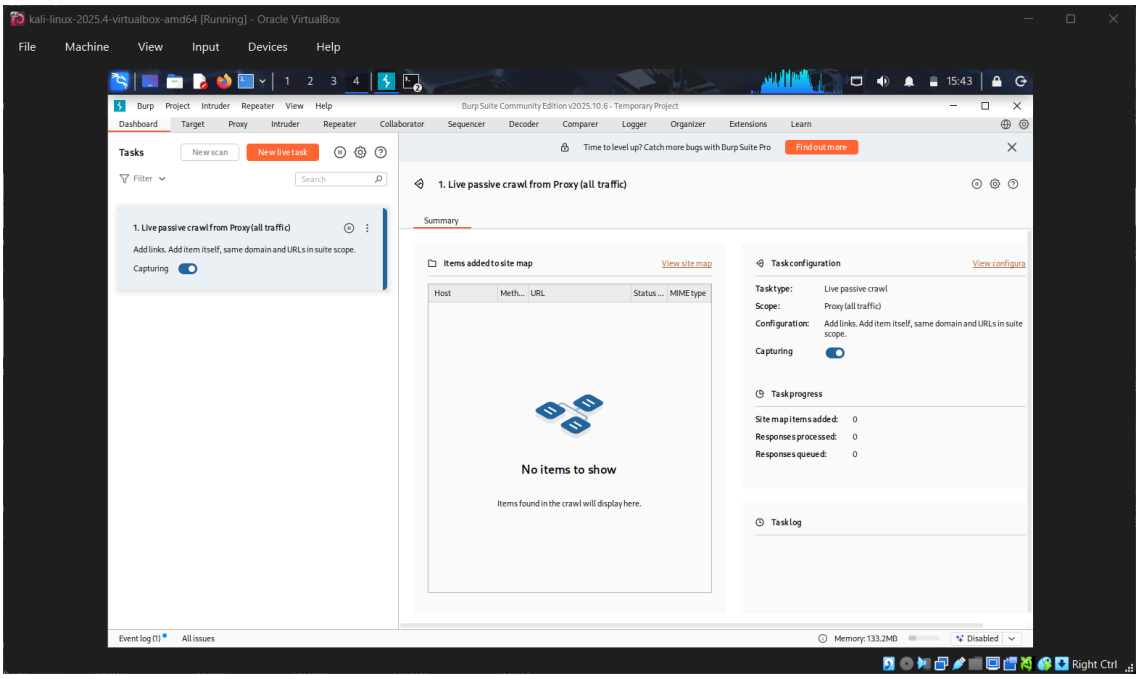

Screenshot 8-wireshark packet analyser

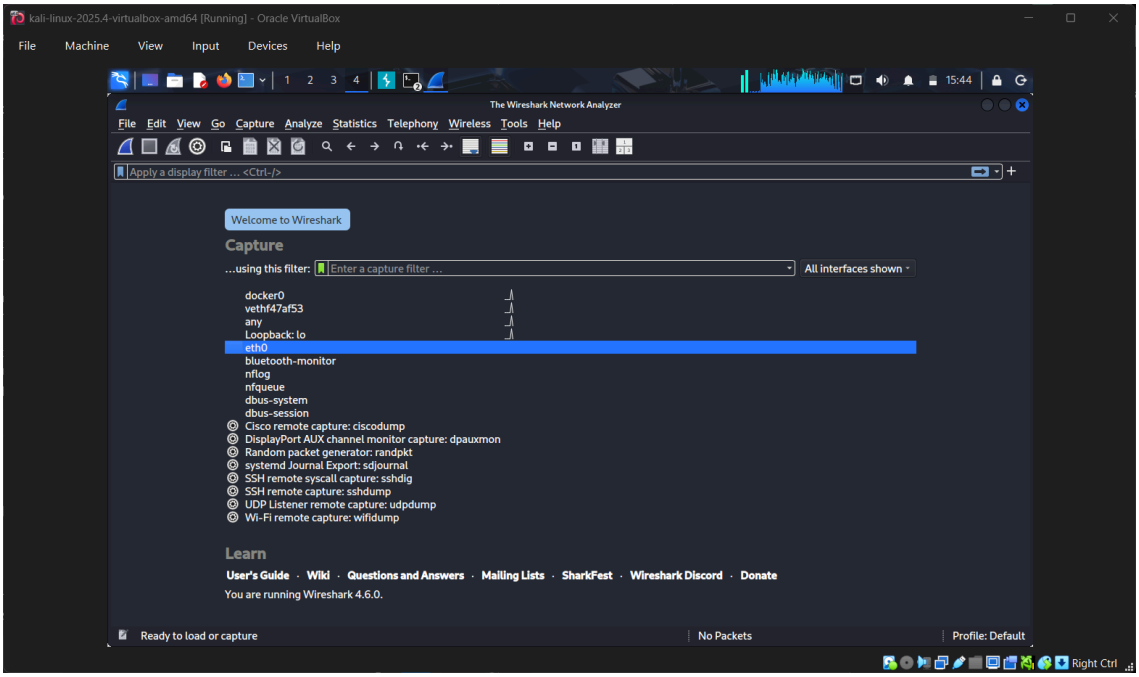
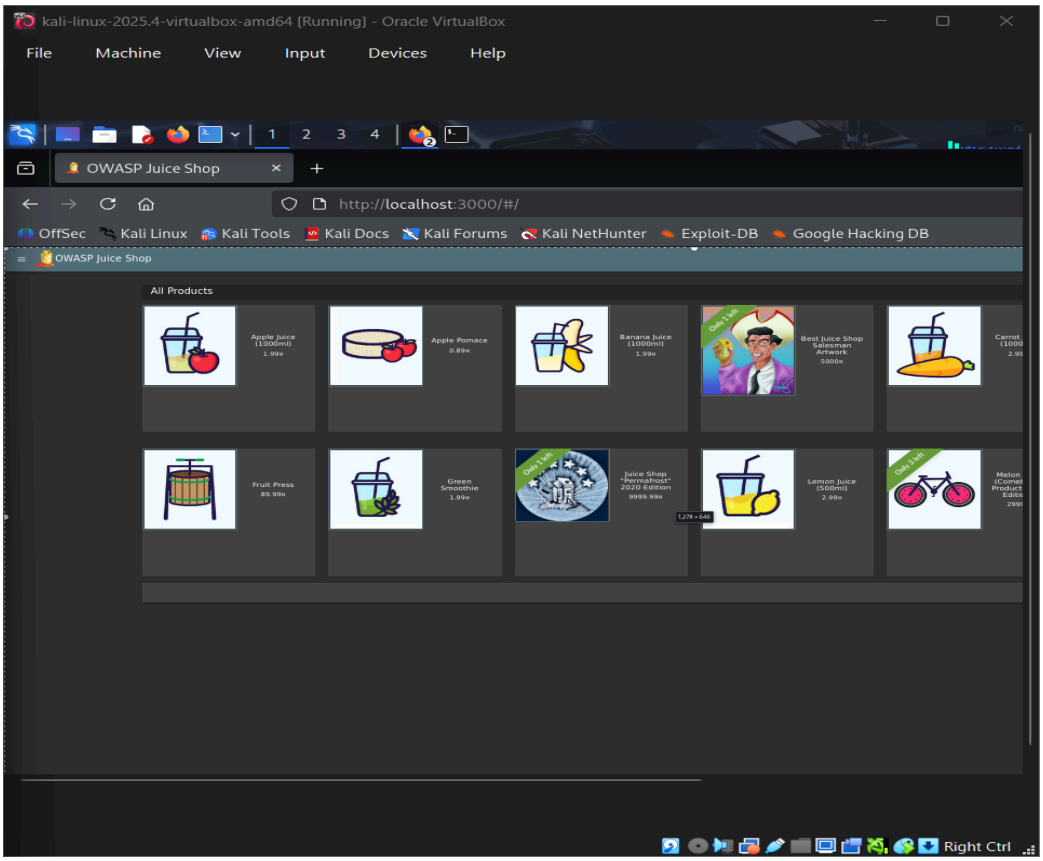
Screenshot 9-OWASP juice shop vulnerable web Application